

Absolute novice piano
Sheet music
with note letters

Mini edition

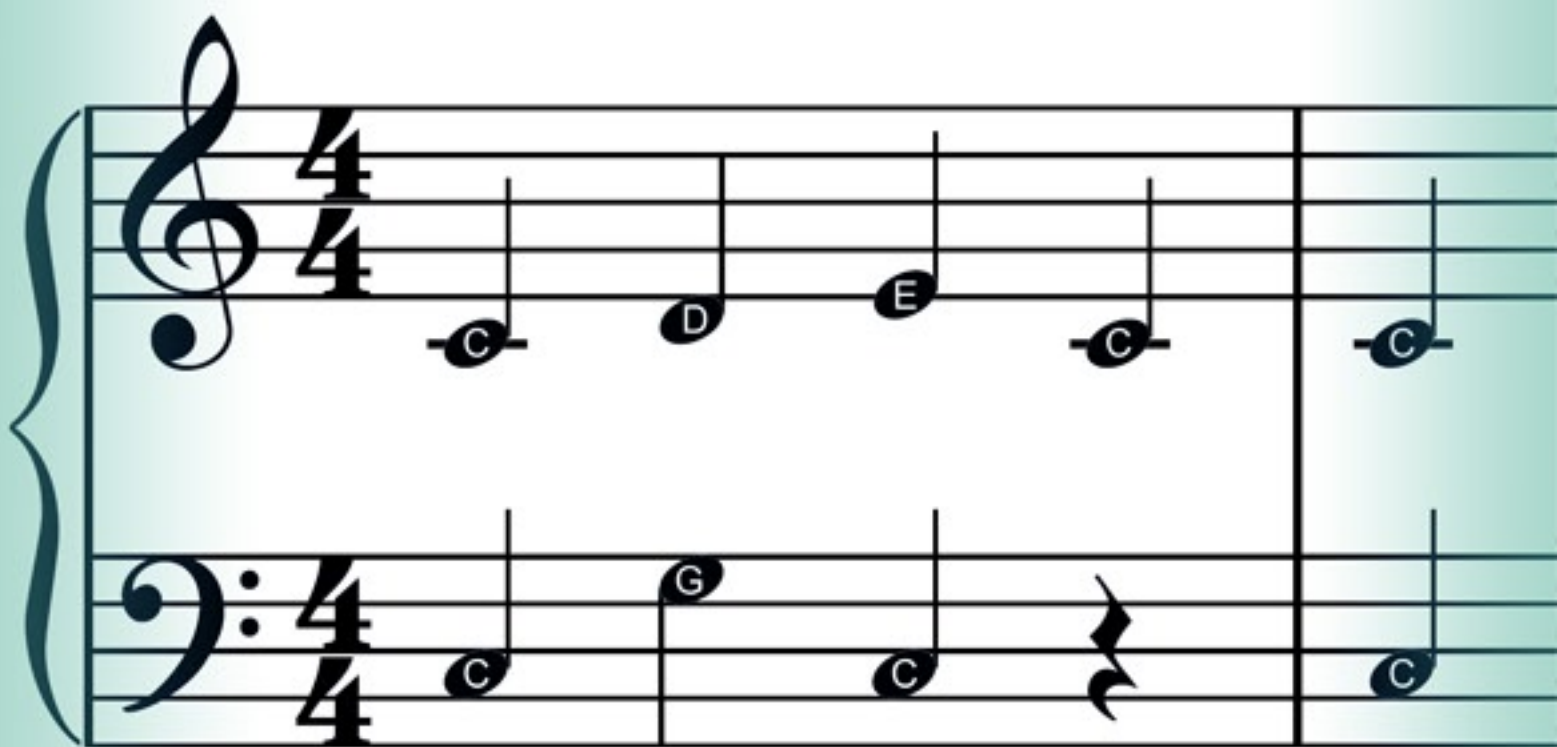

PIANOCHORD.ORG EBOOKS

Absolute Novice Piano

SHEET MUSIC

WITH NOTE LETTERS

Mini edition

© 2021 Pianochord.org

No part of this publication may be reproduced in any form or by any means without permission from the publisher.

CONTENTS

Intro

Keyboard notes reference

Songs info

Mary Had a Little Lamb

When the Saints Go Marching In

Scarborough Fair

Brother John (Frère Jacques)

Do-Re-Mi

INTRO

THE PURPOSE WITH this ebook is to make it as easy as possible for you to play by musical notes on the piano. The note letters that is visible on the note signs makes it much easier to find the right notes to play.

On the next page you can see the location of all notes on the keyboard, if needed.

When reading piano notes, you play the notes in the lower part with your left hand and the notes in the upper part of the note system with your right hand.

KEYBOARD NOTES REFERENCE

The diagrams will help you locate the right notes. The following two pictures include all different notes on the piano with sharps and flats, respectively.

Diagram 1:

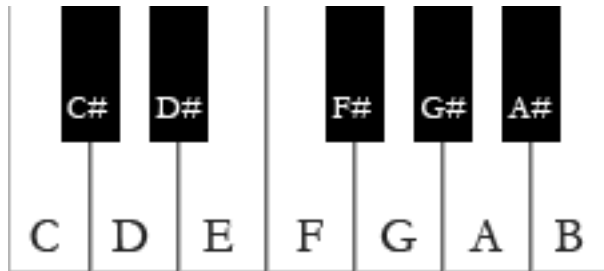

Diagram 2:

Mary Had a Little Lamb

"Mary Had a Little Lamb" is an English language nursery rhyme of nineteenth-century American origin.

When the Saints Go Marching In

"When the Saints Go Marching In", often referred to as "The Saints", is a Black spiritual. Though it originated as a Christian hymn, it is often played by jazz bands.

Scarborough Fair

"Scarborough Fair" is a traditional English ballad. The song implies the tale of a man who instructs the third party to tell his former love, who lives in said fair town, to perform for him a series of impossible tasks, such as making for him a shirt without a seam and no needlework and then washing it in a dry empty well, adding that if she were to complete these tasks he would take her back into his affections.

Brother John (Frère Jacques)

"Frère Jacques", also known in English as "Brother John", is a nursery rhyme of French origin.

Do-Re-Mi

"Do-Re-Mi" is a show tune from the 1959 Rodgers and Hammerstein musical *The Sound of Music*. Within the story, it is used by Maria to teach the notes of the major musical scale to the Von Trapp children who learn to sing for the first time.

Mary Had a Little Lamb

Trad.

When the Saints Go Marching In

Trad.

Scarborough Fair

Trad.

Brother John (Frère Jacques)

Trad.

Do-Re-Mi

R. Rodgers & O. Hammerstein II

More ebooks

Absolute Novice Piano – Sheet Music with Note Letters (full version – including 15 songs).

The cover features a photograph of piano keys at the top, a green background with white and blue text, and a musical score in 4/4 time with note letters. The score shows a simple melody in the treble clef and a bass line in the bass clef.

Absolute novice piano
**Sheet music
with note letters**

Pianochord.org ebooks

[Order this ebook](#)

Or visit <https://www.pianochord.org/ebooks.html> for more information.